

Instruction to Start BART for EISA Alpine with Announcer

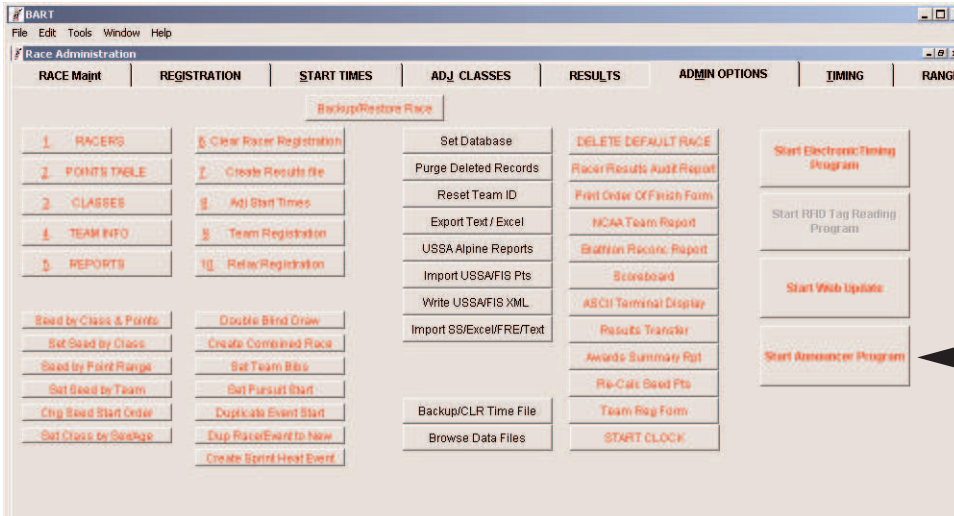

Start BART as you usually do and select the Race and Event under the Race Maint Tab. Then Select the Timing Tab to create a dummy time file to avoid a file not found error. Select Administration Tab and Start Announcer button. This will launch the application and present the window below

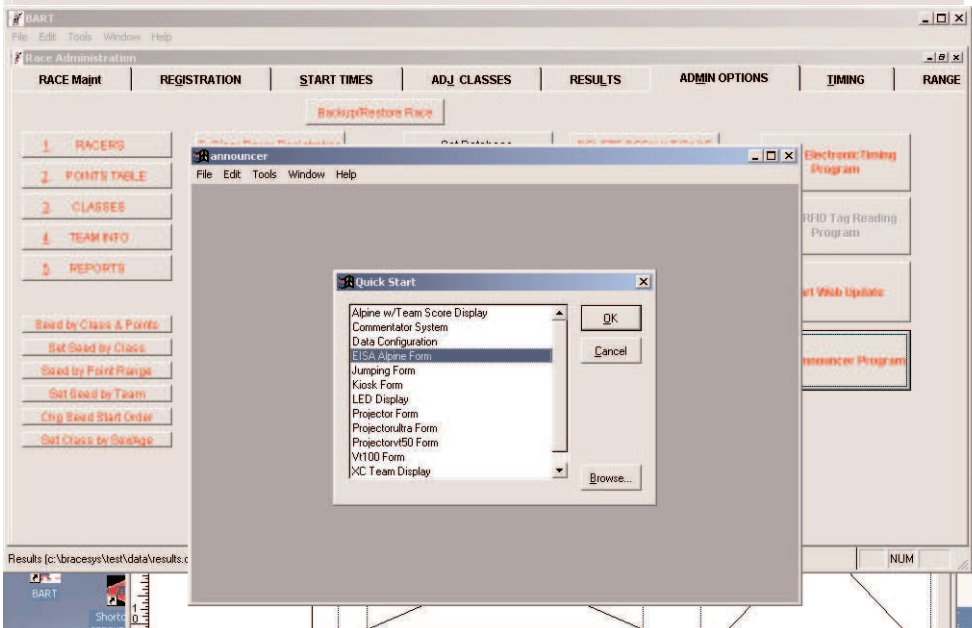

Select the EISA Alpine option by either double clicking on it or click on it and then on the OK button

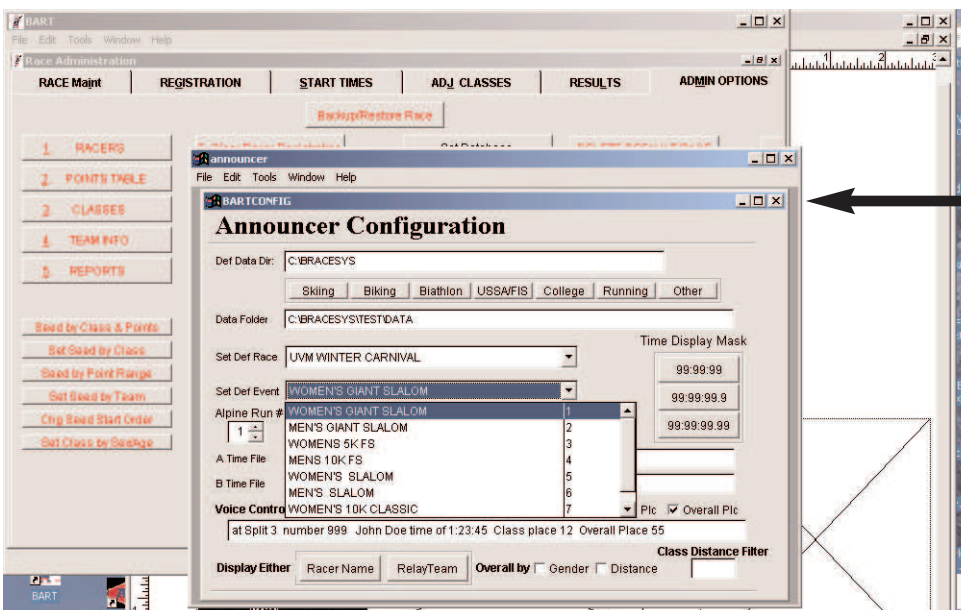

That will bring up the Configuration window. Select the same Race and Event as above and close this window using the lower x box

announcer

File Edit Tools Window Help

Refresh Sec 10

Place	Bib	Name	Team	Run 1	Run 2	Total	Place	Bib	Name	Team	Run 1	Run 2	Total
1	5	Ryley, Kate	UVM	1:00.85	1:04.80	2:05.65	21	26	Barry, Caroline	UNH	1:03.56	1:06.99	2:10.55
2	13	Riis-Johannessen, Kristi	UVM	1:02.31	1:05.06	2:07.37	22	33	Gibson, Libby	UNH	1:03.15	1:07.45	2:10.60
3	38	Visconti, Allison	SLU	1:02.47	1:06.05	2:08.52	23	24	Bamford, Emily	BAT	1:03.54	1:07.44	2:10.98
4	25	Kistler, Lizzie	DAR	1:02.57	1:06.12	2:08.69	24	39	Sackbauer, Mary	MID	1:03.74	1:07.58	2:11.32
5	30	Woodward, Aylin	DAR	1:02.41	1:06.39	2:08.80	25	17	Fitzpatrick, Katie	BAT	1:02.93	1:08.40	2:11.33
6	31	Shaw, Kara	MID	1:02.84	1:05.97	2:08.81	26	19	Roberts, Cassidy	CBC	1:02.95	1:08.61	2:11.56
7	20	Blanchard, Catherine	UNH	1:02.23	1:06.61	2:08.84	27	52	Leiter, Annie	WIL	1:03.99	1:07.60	2:11.59
8	15	Tefre, Elise-woien	UVM	1:02.85	1:06.00	2:08.85	28	8	Hall, Gabrielle	SMC	1:03.70	1:08.12	2:11.82
9	11	Fucigna, Abigail	DAR	1:02.06	1:07.05	2:09.11	29	37	Lathrop, Brittany	BAT	1:04.44	1:07.97	2:12.41
10	22	Haskell, Mardene		1:02.02	1:07.28	2:09.30	30	2	Lepine, Marie-elaine	UNH	1:04.62	1:08.30	2:12.92
11	6	Lonza, Geordie	WIL	1:02.30	1:07.16	2:09.46	31	46	Whistler, Paige	CBC	1:04.37	1:08.70	2:13.07
12	7	Nadler, Rebecca	HAR	1:01.75	1:07.78	2:09.53	32	10	Cottrill, Sarah	WIL	1:04.46	1:08.68	2:13.14
13	18	Barclay, Katelyn	MID	1:02.16	1:07.40	2:09.56	33	35	Brown, Makenzie	MID	1:04.46	1:08.76	2:13.22
14	51	Chenoweth, Kelsey		1:02.59	1:07.07	2:09.66	34	12	Hayes, Emily	BAT	1:04.19	1:09.26	2:13.45
15	1	Durham, Ashley Kate	SLU	1:02.22	1:07.72	2:09.94	35	3	Kantor, Jenna	UNH	1:04.36	1:09.34	2:13.70
16	28	Kikut, Sara	DAR	1:02.72	1:07.33	2:10.05	36	21	Billotti, Christina	SMC	1:04.75	1:09.07	2:13.82
17	14	Campbell, Shannon	WIL	1:02.01	1:08.22	2:10.23	37	45	Ziebell, Brittney	CBC	1:05.01	1:09.43	2:14.44
18	29	Moe-lange, Yina	MID	1:03.74	1:06.67	2:10.41	38	43	Barthold, Jeanne	CBC	1:06.00	1:09.11	2:15.11
19	4	Rendall, Annie	DAR	1:02.32	1:08.11	2:10.43	39	72	Boit, Alexandra	BC	1:05.57	1:09.63	2:15.20
20	16	Klein, Morgan		1:03.28	1:07.19	2:10.47	40	54	Rockwell, Anne	BAT	1:05.85	1:09.52	2:15.37

Last at Finish

53	67	Lopez, Clara		1:08.65	1:11.46	2:20.11
57	55	Strong, Elizabeth	HAR	1:08.45	1:20.01	2:28.46
56	59	Lundmark, Caroline	PSU	1:08.44	1:13.36	2:21.80
49	82	Starer, Emily	BC	1:08.27	1:11.03	2:19.30

Team Score

1)	UVM-3/	130.0	2)	DAR-3/	111.0	3)	MID-3/	90.0
4)	SLU-3/	78.0	5)	UNH-3/	77.0	6)	WIL-3/	76.0
7)	BAT-3/	61.0	8)	CBC-3/	52.0	9)	HAR-3/	44.0
10)	SMC-2/	34.0	11)	BC-3/	31.0	12)	CSC-2/	18.0
13)	PSU-2/	14.0						

You will now have the Announcer screen showing in a less than full screen window. This can then be moved to the display monitor by dragging the top bar to the right until it disappears. You can then make it full screen by typing the Alt+Space followed by x - these are shortcut keys for the same functions available in the upper right of the window

You may want to start another instance of the Announcer program and position it above or below the BART window. Doing so allows you to monitor what is being displayed on the remote monitor.

Re-size the windows by clicking and holding the lower right corner of the window. Position the window by dragging the top Bar

BART

File Edit Tools Window Help

Race Administration

RACE MAINT REGISTRATION START TIMES ADJ CLASSES RESULTS ADMIN OPTIONS TIMING

Race: UVM WINTER CARNIVAL

Event: WOMEN'S GIANT SLALOM

Run/Lap #: 1 1-10

Bib: 0

Racer:

Team:

Class:

Finish: : : 0.00

Start: : : 0.00

Penalty Calc

☐ Calc Team Pts

☒ Auto Calc on Print

Update Calc Exit Fin Order Print Start List

☐ Scoreboard

Browse DNF 0 Sprint Brackets

Default Class Primary Class Alternate Cls

#	Name	Class	Team	Start	Time 1	Time	Elapsed	Race Pts
1	DURHAM, A	ASW	SLU	: : 0.00	: : 1:02.22	: : 1:07.72	: : 2:09.94	27.00
2	LEPINE, M	ASW	UNH	: : 0.00	: : 1:04.62	: : 1:08.30	: : 2:12.92	18.00
3	KANTOR, J	ASW	UNH	: : 0.00	: : 1:04.36	: : 1:09.34	: : 2:13.70	0.00
4	RENDALL, A	ASW	DAR	: : 0.00	: : 1:02.32	: : 1:08.11	: : 2:10.43	0.00
5	RYLEY, K	ASW	UVM	: : 0.00	: : 1:00.85	: : 1:04.80	: : 2:05.65	50.00
6	LOENZA, G	ASW	WIL	: : 0.00	: : 1:02.30	: : 1:07.16	: : 2:09.46	30.00
7	NADLER, R	ASW	HAR	: : 0.00	: : 1:01.75	: : 1:07.78	: : 2:09.53	29.00
8	HALL, G	ASW	SMC	: : 0.00	: : 1:03.70	: : 1:08.12	: : 2:11.82	19.00
9	DUNLEAVY, A	ASW	BAT	: : 0.00	: : 0.00	: : 0.00	: : 0.00	0.00
10	COTTRILL, S	ASW	WIL	: : 0.00	: : 1:04.46	: : 1:08.68	: : 2:13.14	0.00
11	FUCIGNA, A	ASW	DAR	: : 0.00	: : 1:02.06	: : 1:07.05	: : 2:09.11	31.00
12	HAYES, E	ASW	BAT	: : 0.00	: : 1:04.19	: : 1:09.26	: : 2:13.45	16.00
13	RIIS-JOHANNESSEN	ASW	UVM	: : 0.00	: : 1:02.31	: : 1:05.06	: : 2:07.37	47.00
14	CAMPBELL, S	ASW	WIL	: : 0.00	: : 1:02.01	: : 1:08.22	: : 2:10.23	26.00
15	TEFRE, E	ASW	UVM	: : 0.00	: : 1:02.85	: : 1:06.00	: : 2:08.85	33.00
16	KLEIN, M	: : 0.00	: : 0.00	: : 1:03.28	: : 1:07.19	: : 0.00	: : 0.00	0.00
17	FITZPATRICK, K	ASW	BAT	: : 0.00	: : 1:02.93	: : 1:08.40	: : 2:11.33	22.00
18	BARCLAY, K	ASW	MID	: : 0.00	: : 1:02.16	: : 1:07.40	: : 2:09.56	28.00
19	ROBERTS, C	ASW	CBC	: : 0.00	: : 1:02.95	: : 1:08.61	: : 2:11.56	21.00
20	BLANCHARD, C	ASW	UNH	: : 0.00	: : 1:02.23	: : 1:06.61	: : 2:08.84	35.00
21	BILLOTTI, C	ASW	SMC	: : 0.00	: : 1:04.75	: : 1:09.07	: : 2:13.82	15.00
22	HASKELL, M	: : 0.00	: : 0.00	: : 1:02.02	: : 1:07.28	: : 0.00	: : 0.00	0.00
23	SCHOZER, C	ASW	MID	: : 0.00	: : 0.00	: : 0.00	: : 0.00	0.00
24	BAMFORD, E	ASW	BAT	: : 0.00	: : 1:03.54	: : 1:07.44	: : 2:10.98	23.00
25	KISTLER, L	ASW	DAR	: : 0.00	: : 1:02.57	: : 1:06.12	: : 2:08.69	41.00
26	BARRY, C	ASW	UNH	: : 0.00	: : 1:03.56	: : 1:06.99	: : 2:10.55	24.00
27	LIVINGSTON, Z	ASW	BAT	: : 0.00	: : 0.00	: : 0.00	: : 0.00	0.00
28	KIKUT, S	ASW	DAR	: : 0.00	: : 1:02.72	: : 1:07.33	: : 2:10.05	0.00

announcer

File Edit Tools Window Help

Refresh Sec 10

Place	Bib	Name	Team	Run 1	Run 2	Total	Place	Bib	Name	Team	Run 1	Run 2	Total
1	5	Ryley, Kate	UVM	1:00.85	1:04.80	2:05.65	41	49	Guilmineau, Celine	UNH	1:06.29	1:09.37	2:15.66
2	13	Riis-Johannessen, Kristi	UVM	1:02.31	1:05.06	2:07.37	42	34	Volk, Jocelyn	WIL	1:05.23	1:10.90	2:16.13
3	38	Visconti, Allison	SLU	1:02.47	1:06.05	2:08.52	43	62	Troxell, Courtney	CSC	1:05.95	1:10.19	2:16.14
4	25	Kistler, Lizzie	DAR	1:02.57	1:06.12	2:08.69	44	48	Sheils, Catherine	HAR	1:05.33	1:10.90	2:16.23
5	30	Woodward, Aylin	DAR	1:02.41	1:06.39	2:08.80	45	61	Kirkpatrick, Kathryn	WIL	1:06.08	1:10.86	2:16.94

Instructions for running the Web Update program

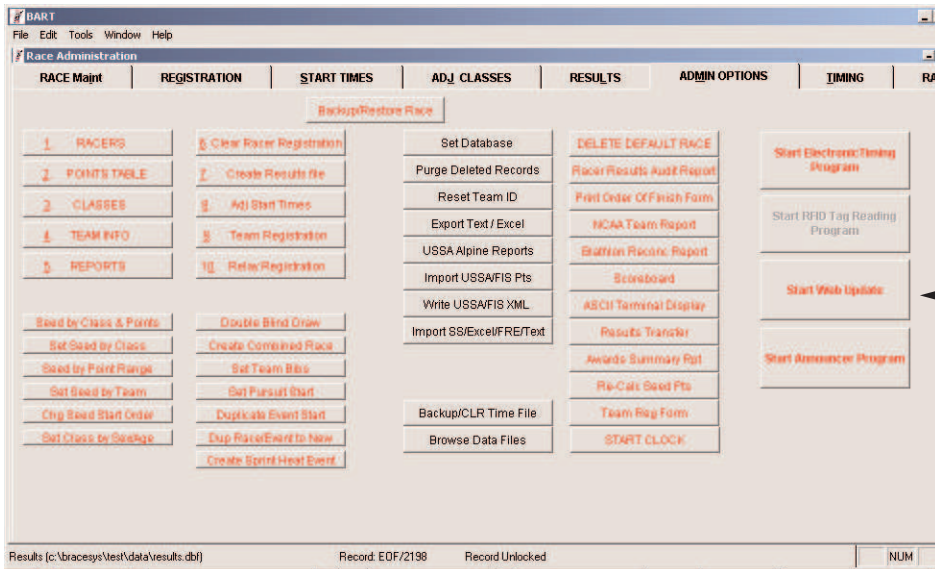

To Start the Web update program, go to the Administration Tab and click on Start Web Update

This will bring up the FTPSend window - Select the FTP-EISA-Alp Form

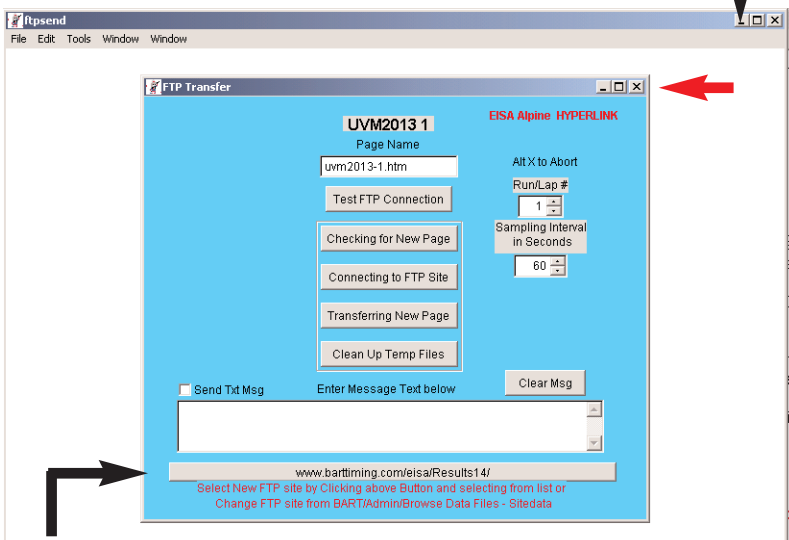
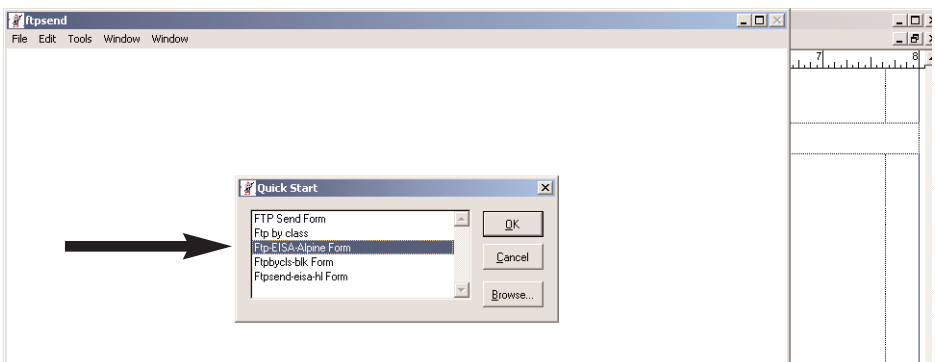

The defaults should all be correct but you can check the file name which should be the same as the raceid + event ie - uvm2014-1.htm

Click on **Test FTP Connection** and the system should respond with **Transfer was Successful**

Close that message box and minimize the window by clicking the minimize button - Do not Close 'X' the window as that stops the program.

*It is also important that the correct website is selected It should read **www.barttiming.com/eisa/Results14/***

*If not, click on the Bar and select **BART-EISA 14** from the options listed then ESC*

To Close the FTPsend program Click on the Close X then type Ctrl-f then x to lose the window

UVM Carnival Results

Alpine Events 1/10-11/2014 Nordic Events 2/1-2/2014 Stowe, VT

Start Lists are available under the event link until Race time
Live Timing, when available, is under the Complete Results html event link

Collegiate Results
html

Women's GS Women's Day 1 XC Women's SL Women's Day 2 XC
Men's GS Men's Day 1 XC Men's SL Men's Day 2 XC Team Score

PDF
Women's GS Women's Day 1 XC Women's SL Women's Day 2 XC
Men's GS Men's Day 1 XC Men's SL Men's Day 2 XC Team Score

Complete Results
html (Live Timing)

Women's GS Women's Day 1 XC Women's SL Women's Day 2 XC
Men's GS Men's Day 1 XC Men's SL Men's Day 2 XC

PDF
Women's GS Women's Day 1 XC Women's SL Women's Day 2 XC
Men's GS Men's Day 1 XC Men's SL Men's Day 2 XC

You should then Open a Browser and go to www.barttiming.com
Select **Link to 2014 Results** in the upper right of the Home page

Select the Carnival and then the Event under Complete Results (Live Timing)

Interim results Last Updated 12/21/2013 09:20:39 AM
UVM WINTER CARNIVAL WOMEN'S GIANT SLALOM

Plc	Team	#	Pts	T-Pts
1	UVM	3	130	130.0
2	DAR	3	111	111.0
3	MID	3	90	90.0
4	SLU	3	78	78.0
5	UNH	3	77	77.0
6	WIL	3	76	76.0
7	BAT	3	61	61.0
8	CBC	3	52	52.0
9	HAR	3	44	44.0
10	SMC	2	34	34.0
11	BC	3	31	31.0
12	CSC	2	18	18.0
13	PSU	2	14	14.0

Plc	Bib	NAME	TEAM	RUN 1	RUN 2	TIME
1	5	RILEY, Kate	UVM	1:00.85/ 1	1:04.80/ 1	2:05.65
2	13	RIS-JOHANNESSEN, Kristina	UVM	1:02.31/ 9	1:05.06/ 2	2:07.37
3	38	VISCONTI, Allison	SLU	1:02.47/ 12	1:06.05/ 5	2:08.52
4	25	KISTLER, Lizzie	DAR	1:02.57/ 13	1:06.12/ 6	2:08.69

That will show the live web page with whatever data has been entered thus far.

Coaches requested the Team Scores be presented at the Top, followed by the individual results. Each individual competitor is a live link to their EISA results history and from there to EISA results from the past 3 years. There is also a live link to FIS and USSA history via their FIS or USSA numbers at the top of the results page.

Interim results Last Updated 01
UVM WINTER CARNIVAL

RACE MAINT REGISTRATION START TIMES ADJ CLASSES RESULTS ADMIN OPTIONS

Race: UVM WINTER CARNIVAL
Event: WOMEN'S GIANT SLALOM
Run/Lap #: 2 1-10
Bib: 12
Racer: HAYES, EMILY
Team: BAT
Class: ASW
Finish: 0:00
Start: 0:00
Penalty Calc: ☐ Calc Team Pts ☒ Auto Calc on Print
Update Calc Exit Fin Order Print Stag List

Plc	Bib	NAME	TEAM	TIME
1	5	RILEY, Kate	UVM	2:05.65
2	1	DURHAM, Ashley	SLU	2:07.37
3	6	LONZA, George	SLU	2:08.52

Results (c:\bracesys\test\data\results.dbf) Record: 43/4116 Record Unlocked

Plc	Team	#	Pts	T-Pts
1	UNH	2	80	747.0
2	WIL	2	77	520.0
3	DAR	2	65	814.0
4	UVM	1	50	788.0
5	SLU	1	47	449.5
6	SMC	1	37	252.5
7	BAT	1	31	471.5
8	HAR	1	29	336.5

Plc	Bib	NAME	TEAM	TIME
1	5	RILEY, Kate	UVM	2:05.65
2	1	DURHAM, Ashley	SLU	2:07.37
3	6	LONZA, George	SLU	2:08.52

Plc	Team	#	Pts	T-Pts
1	UNH	2	80.0	747.0
2	WIL	2	77.0	520.0
3	DAR	2	65.0	814.0
4	UVM	1	50.0	788.0
5	SLU	1	47.0	449.5
6	SMC	1	37.0	252.5
7	BAT	1	31.0	471.5
8	HAR	1	29.0	336.5

With some additional window movement and sizing, you should be able to display portions of all 3 application windows. This will permit you to see what is happening on the monitor and the web as you make entries.